

Concept Plan for 2 Lord Street, Roseville

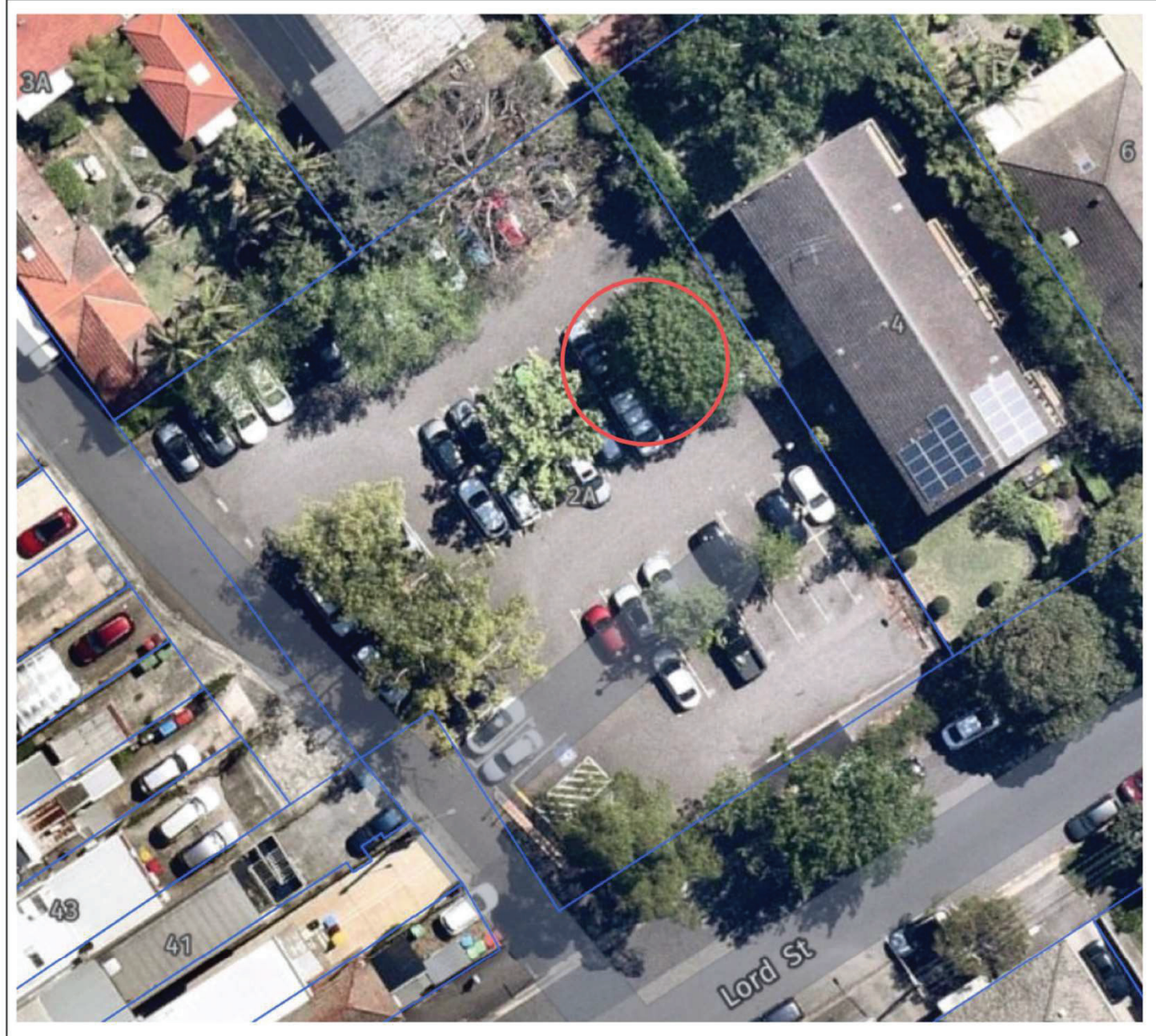

Concept Plan for 2 Lord Street, Roseville

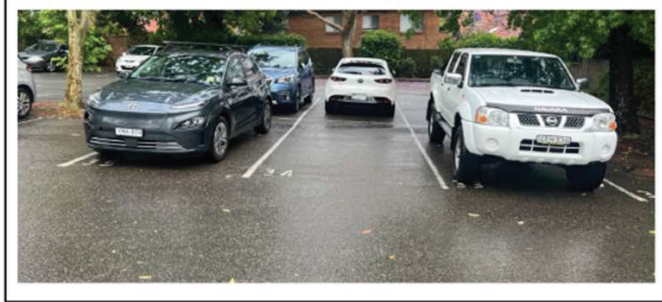
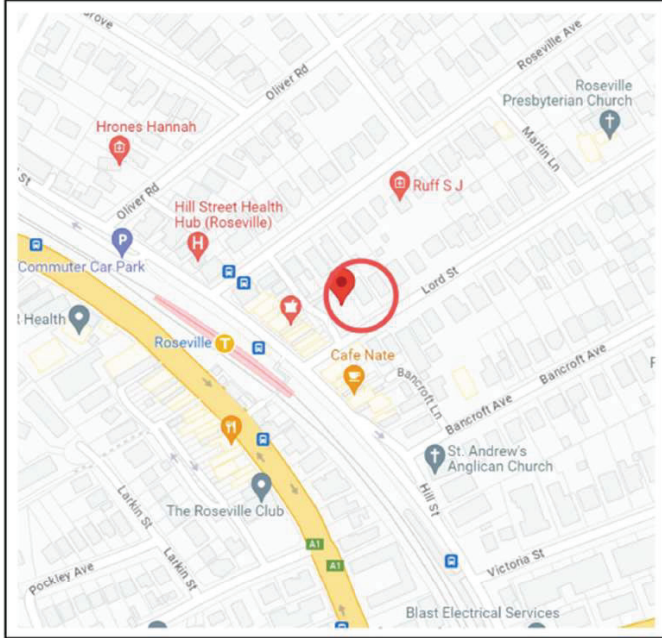
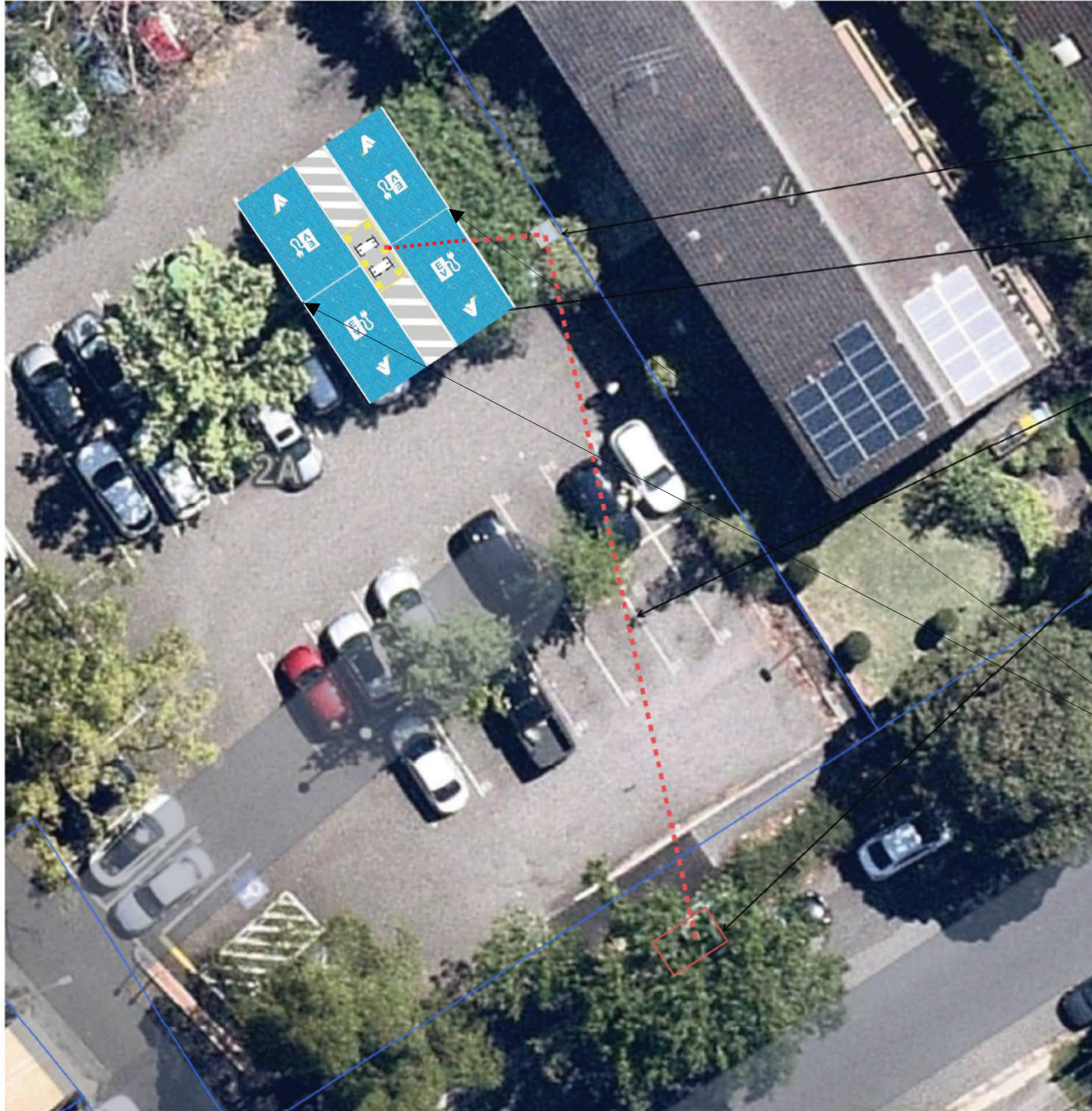

Proposed new Evie switchboard

Proposed Evie Charger Location. 2 x Tritium RTM75 - 75kW Charger and 4 Vehicle Charging Bays (built over 6 bays)

Proposed Evie power route. Point of Supply and location of meter to be determined after further investigation with power authority.

Existing sub station 4076

EV Charging signs

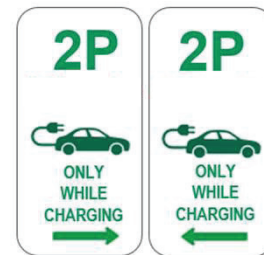

Tritium RTM-75



Concept Plan for 2 Lord Street, Roseville



Proposed new Evie switchboard

Proposed EV parking signs x 2

Proposed Evie Charger Location. 2 x Tritium RTM75 - 75kW Charger and 4 Vehicle Charging Bays (built over 6 bays)

Proposed bollards