

Concept Plan for 2-8 Turramurra Avenue and Gilroy Lane, Turramurra

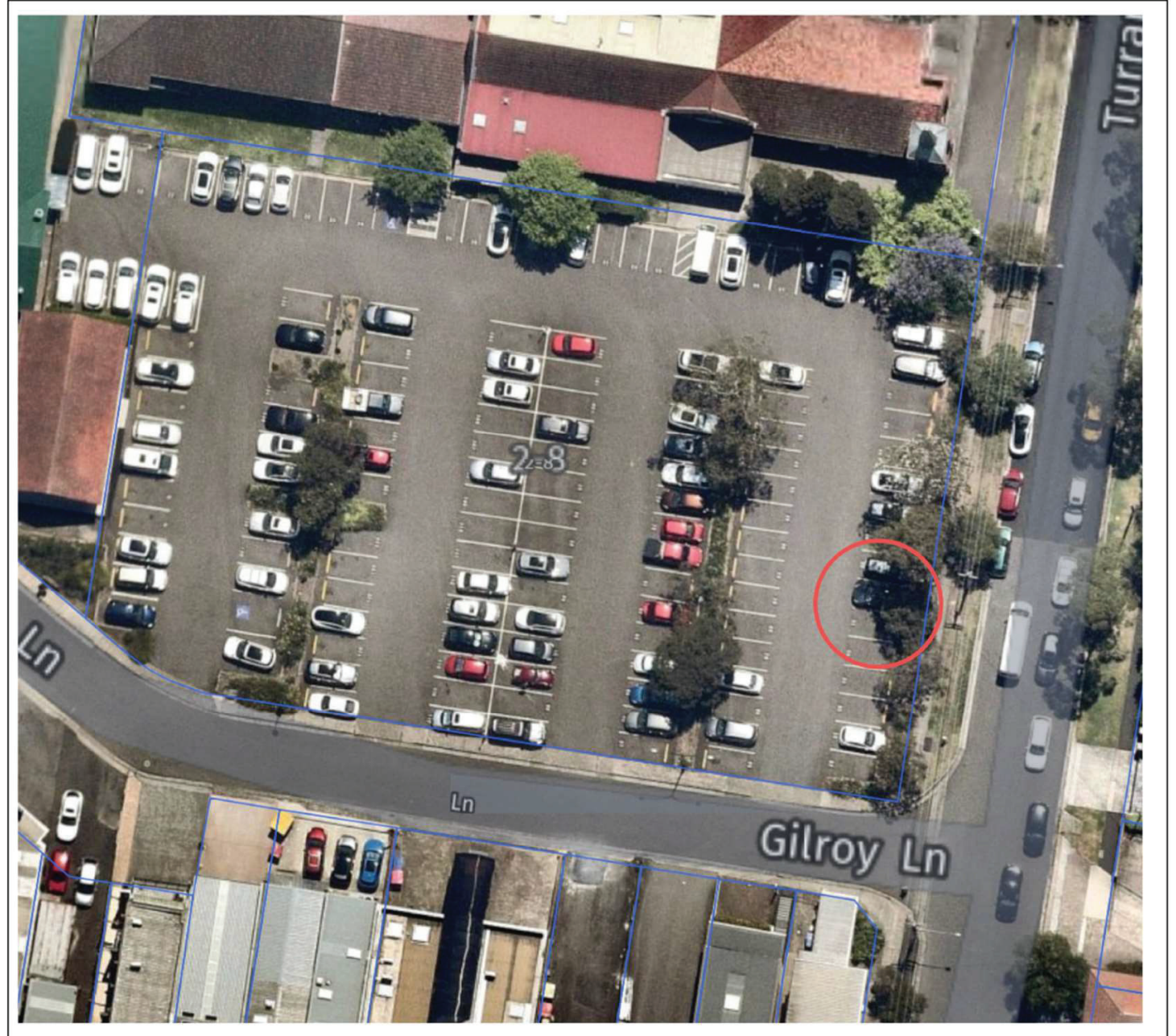

Concept Plan for 2-8 Turramurra Avenue and Gilroy Lane, Turramurra

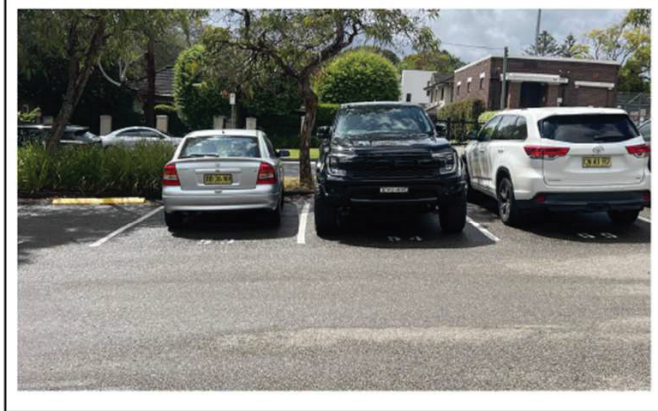
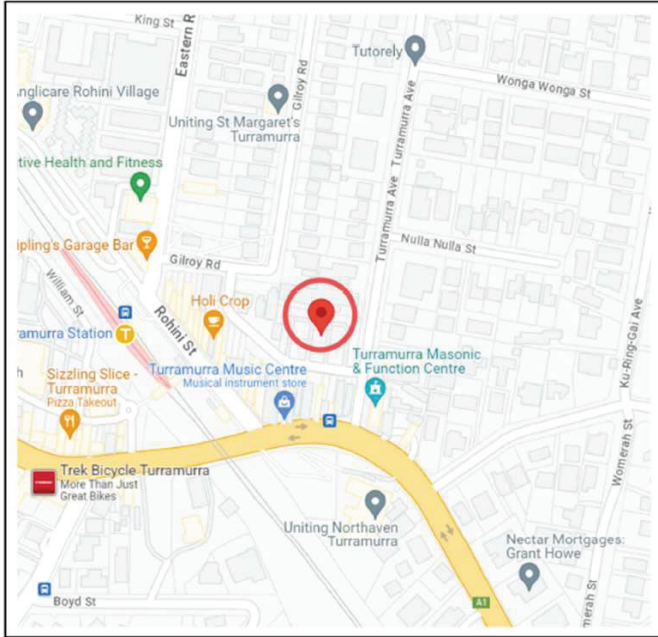
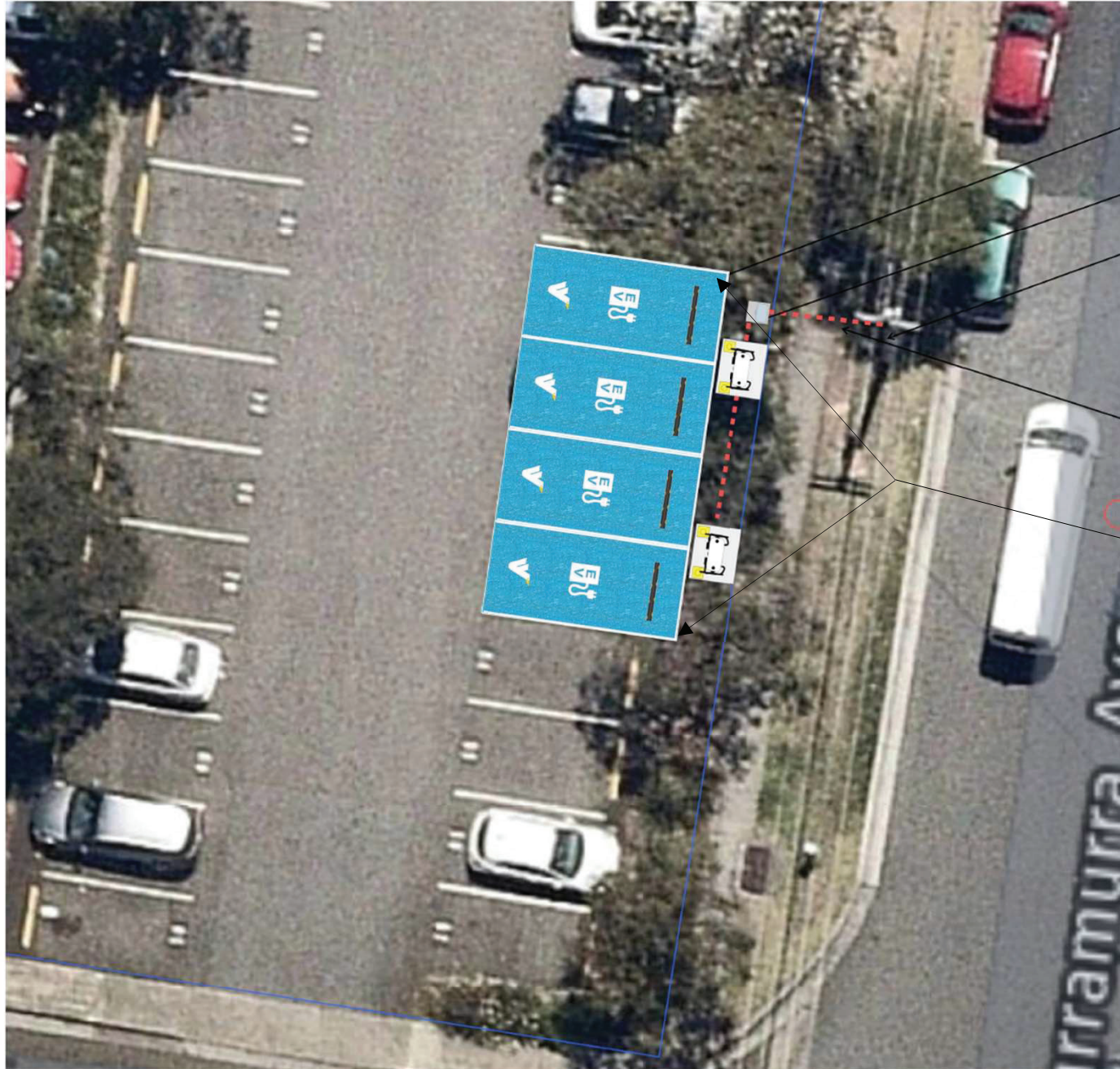

Proposed Evie Charger Location. 2 x Tritium RTM75 - 75kW Charger and 4 Vehicle Charging Bays.

Proposed new Evie switchboard

Existing power pole

Proposed Evie power route. Point of Supply and location of meter to be determined after further investigation with power authority.

EV Charging signs



Tritium RTM-75

Concept Plan for 2-8 Turramurra Avenue and Gilroy Lane, Turramurra



Proposed new Evie switchboard

Proposed Evie Charger Location.
2 x Tritium RTM75 - 75kW
Charger and 4 Vehicle Charging
Bays.

Proposed EV parking signs x 2

Proposed bollards

Proposed wheel stops